



1234 GERRIES ROAD, SUITE 201
 KINGSTON, ONTARIO
 CANADA K7P 0Z2
 PHONE: 613-544-5323
 WWW.WSPGROUP.COM



**PORTSMOUTH PUMPING STATION
 FLOW DIRECTION AND
 FRONT ROAD TRUNK
 WATERMAIN INTERCONNECTION**

CLIENT REF. #
 PROJECT

SCALE

CLIENT

NET PLAN

DISCLAIMER:
 THIS DRAWING AND DESIGN IS COPYRIGHT PROTECTED WORK. SHALL NOT BE REPRODUCED, COPIED, OR TRANSMITTED IN ANY FORM OR BY ANY MEANS, ELECTRONIC OR MECHANICAL, INCLUDING PHOTOCOPYING, RECORDING, OR BY ANY INFORMATION STORAGE AND RETRIEVAL SYSTEMS, WITHOUT THE WRITTEN PERMISSION OF THE CONSULTANT.

ISSUED FOR - REVISION:

IS	RE	DATE	DESCRIPTION
1		2014/04/23	ISSUED FOR EA

PROJECT NO. 131-18048-00
 ORIGINAL SCALE: 1:500
 DESIGNED BY: MM
 CHECKED BY: SRP
 DRAWN BY: MM
 PROJECTED BY: MM

DATE	DESCRIPTION
APRIL 2014	

IF THIS SHEET IS NOT YOUR PRINTING SCALE
 25mm

**FRONT ROAD UTILITIES PLAN
 STA. 1+000 TO STA. 1+550**

SHEET NUMBER	U1.1
SHEET #	1 OF 7
ISSUE	ISSUED FOR EA
REV #	0
DATE	2014/04/23

LEGEND

- EXISTING PROPERTY LINE
- EXISTING ASPHALT
- EXISTING ROAD CENTERLINE
- ROAD ALIGNMENT
- EXISTING SIDEWALK/CONCRETE PAD
- EXISTING ASPHALT DRIVEWAY
- EXISTING ASPHALT DRIVEWAY
- EXISTING BOTTOM OF SLOPE
- EXISTING DITCH LINE
- EXISTING EDGE OF WATER
- EXISTING RETAINING WALL
- EXISTING SANITARY MANHOLE
- EXISTING SANITARY SEWER
- EXISTING SANITARY FOREMAN
- EXISTING STORM SEWER
- EXISTING WATERMAIN
- EXISTING BELL LINE
- EXISTING GAS LINE
- EXISTING OVERHEAD LINE
- EXISTING VEGETATION
- EXISTING SANITARY MANHOLE
- EXISTING DOUBLE CATCHBASIN
- EXISTING STORM MANHOLE
- EXISTING WATER VALVE
- EXISTING HYDRANT
- EXISTING WATER METER
- EXISTING MONITORING WELL
- EXISTING UTILITY POLE
- EXISTING GUY WIRE
- EXISTING LIGHT STANDARD
- EXISTING HYDRO PEDestal
- EXISTING HYDRO METER
- EXISTING TRAFFIC LIGHT
- EXISTING HAND HOLE
- EXISTING TRAFFIC CONTROL BOX
- EXISTING TRAFFIC SIGNAL
- EXISTING GAS VALVE
- EXISTING GAS STATION PUMP
- EXISTING BOLLARD
- EXISTING SIGN
- EXISTING CULVERT
- EXISTING BUILDING

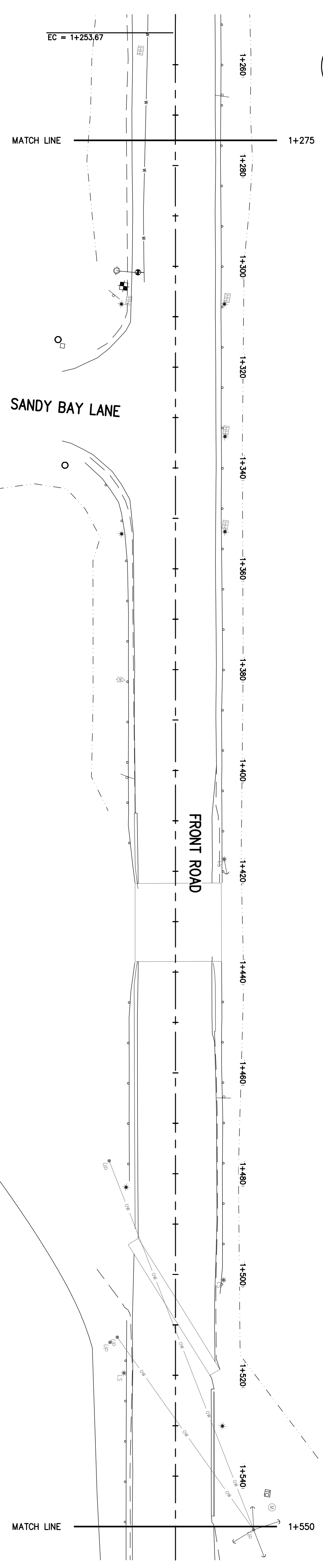
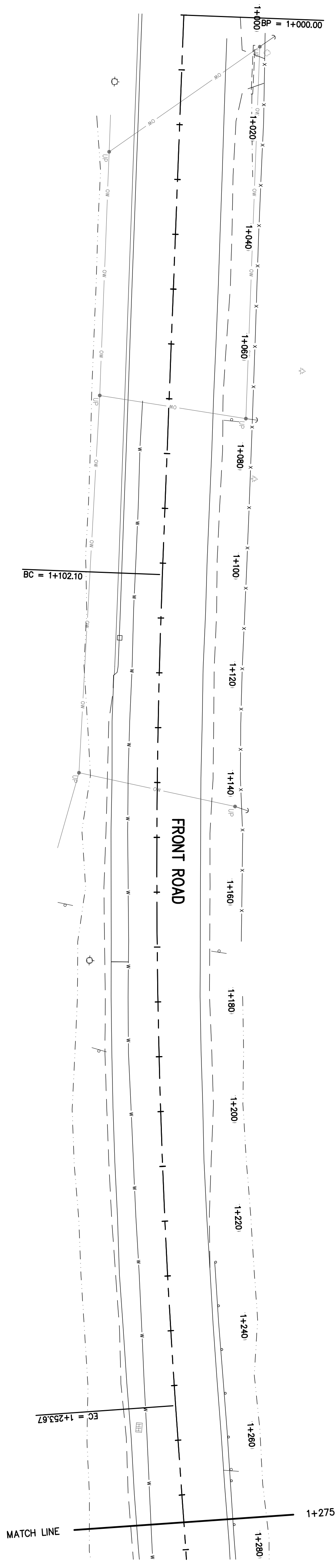
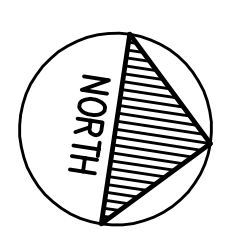
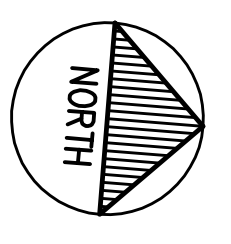

SANDY BAY LANE

FRONT ROAD

FRONT ROAD

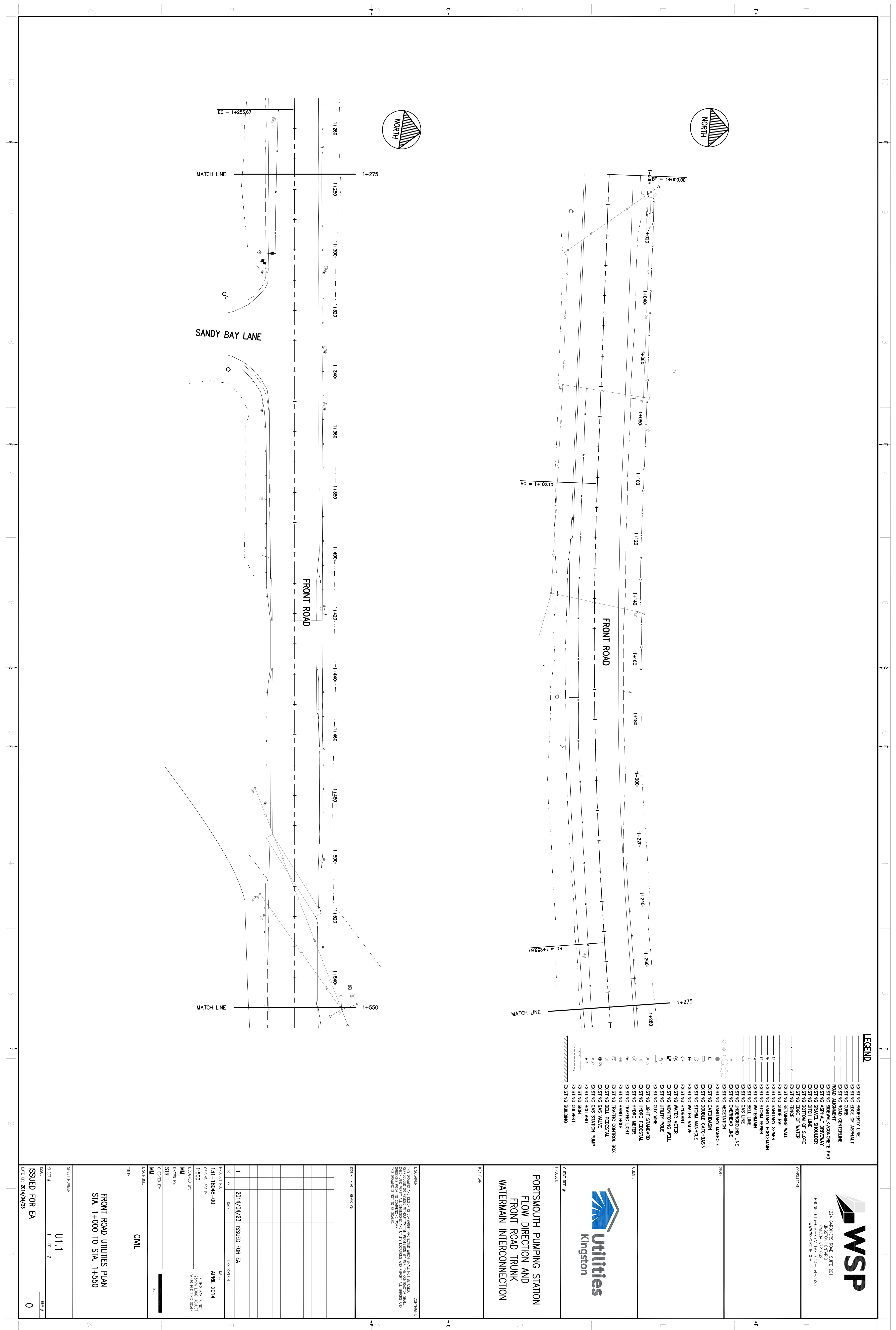



1234 GERRIES ROAD, SUITE 201
 KINGSTON, ONTARIO
 CANADA K7P 0G2
 PHONE: 613-544-3523
 WWW.WSPGROUP.COM

CLIENT: 1234 GERRIES ROAD, SUITE 201

PROJECT: PORTSMOUTH PUMPING STATION

PORTSMOUTH PUMPING STATION
 FLOW DIRECTION AND
 FRONT ROAD TRUNK
 WATERMAIN INTERCONNECTION



CLIENT REF #:
 PROJECT:

LEGEND

- EXISTING PROPERTY LINE
- EXISTING SURFACE OF ASPHALT
- EXISTING ROAD CENTERLINE
- ROAD ALIGNMENT
- EXISTING SIDEWALK/CONCRETE PAD
- EXISTING ASPHALT DRIVEWAY
- EXISTING CONCRETE PAD
- EXISTING DITCH LINE
- EXISTING BOTTOM OF SLOPE
- EXISTING EDGE OF WATER
- EXISTING RETAINING WALL
- EXISTING SANITARY MANHOLE
- EXISTING SANITARY SUMP
- EXISTING SANITARY FOREMAN
- EXISTING STORM SUMP
- EXISTING WATERMAIN
- EXISTING BELL LINE
- EXISTING GAS LINE
- EXISTING OVERHEAD LINE
- EXISTING VEGETATION
- EXISTING SANITARY MANHOLE
- EXISTING DOUBLE CATCHBASIN
- EXISTING STORM MANHOLE
- EXISTING WATER VALVE
- EXISTING HYDRANT
- EXISTING WATER METER
- EXISTING MONITORING WELL
- EXISTING UTILITY POLE
- EXISTING GUY WIRE
- EXISTING LIGHT STANDARD
- EXISTING HYDRO FEDERAL
- EXISTING TRAFFIC LIGHT
- EXISTING HAND HOLE
- EXISTING HYDRAULIC CONTROL BOX
- EXISTING GAS VALVE
- EXISTING GAS STATION PUMP
- EXISTING BOLLARD
- EXISTING SIGN
- EXISTING CULVERT
- EXISTING BUILDING

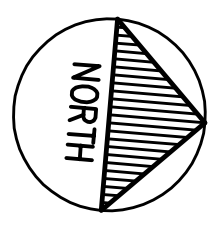
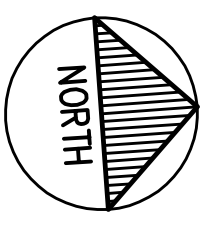
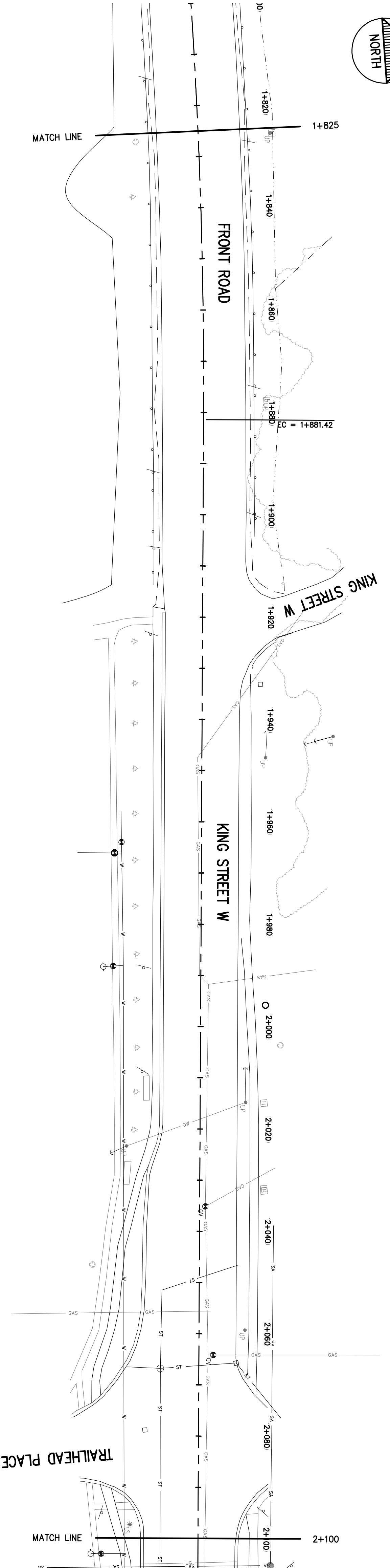
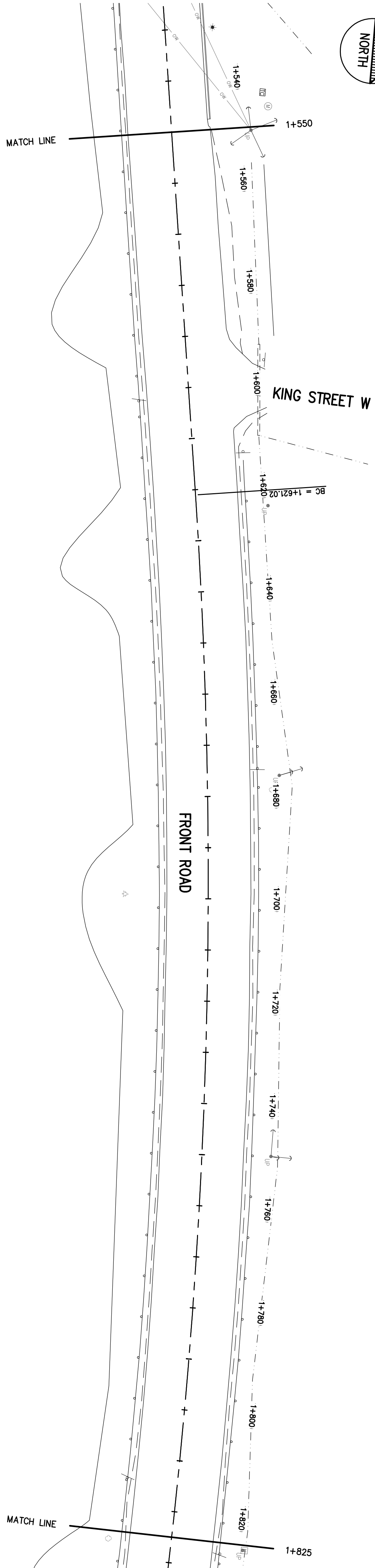

NO.	REVISION	DATE	DESCRIPTION
1	ISSUED FOR EA	2014/04/23	ISSUED FOR EA

PROJECT NO: 131-18048-00
 DATE: APRIL 2014
 ORIGINAL SCALE: 1:500
 DESIGNED BY: MM
 CHECKED BY: MM
 DRAWN BY: MM
 DISCIPLINE: CIVIL

TITLE: FRONT ROAD UTILITIES PLAN
 STA. 1+550 TO STA. 2+100
 SHEET NUMBER: U1.2
 SHEET # 2 OF 7
 ISSUED FOR EA
 DATE: 2014/04/23



PORTSMOUTH PUMPING STATION
FLOW DIRECTION AND
FRONT ROAD TRUNK
WATERMAIN INTERCONNECTION

LEGEND

- EXISTING PROPERTY LINE
- EXISTING SURFACE OF ASPHALT
- EXISTING ROAD CENTERLINE
- ROAD ALIGNMENT
- EXISTING SIDEWALK/CONCRETE PAD
- EXISTING ASPHALT DRIVEWAY
- EXISTING ASPHALT DRIVEWAY
- EXISTING DITCH LINE
- EXISTING BOTTOM OF SLOPE
- EXISTING EDGE OF WATER
- EXISTING RETAINING WALL
- EXISTING SANITARY MANHOLE
- EXISTING SANITARY FOREMAN
- EXISTING SANITARY FOREMAN
- EXISTING SANITARY FOREMAN
- EXISTING WATERMAIN
- EXISTING BELL LINE
- EXISTING GAS LINE
- EXISTING OVERHEAD LINE
- EXISTING VEGETATION
- EXISTING SANITARY MANHOLE
- EXISTING DOUBLE CATCHBASIN
- EXISTING STORM MANHOLE
- EXISTING WATER VALVE
- EXISTING HYDRANT
- EXISTING WATER METER
- EXISTING MONITORING WELL
- EXISTING UTILITY POLE
- EXISTING GUY WIRE
- EXISTING LIGHT STANDARD
- EXISTING HYDRO METER
- EXISTING TRAFFIC LIGHT
- EXISTING HAND HOLE
- EXISTING BATTERY CONTROL BOX
- EXISTING GAS VALVE
- EXISTING GAS STATION PUMP
- EXISTING BOLLARD
- EXISTING SIGN
- EXISTING SIGN
- EXISTING SIGN
- EXISTING BUILDING

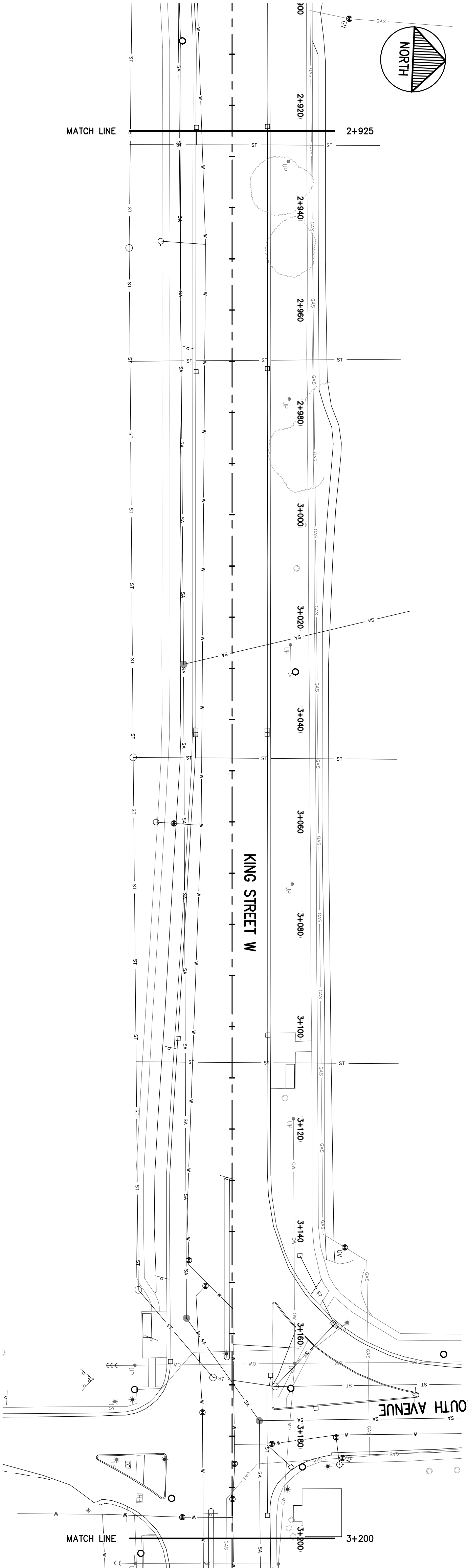
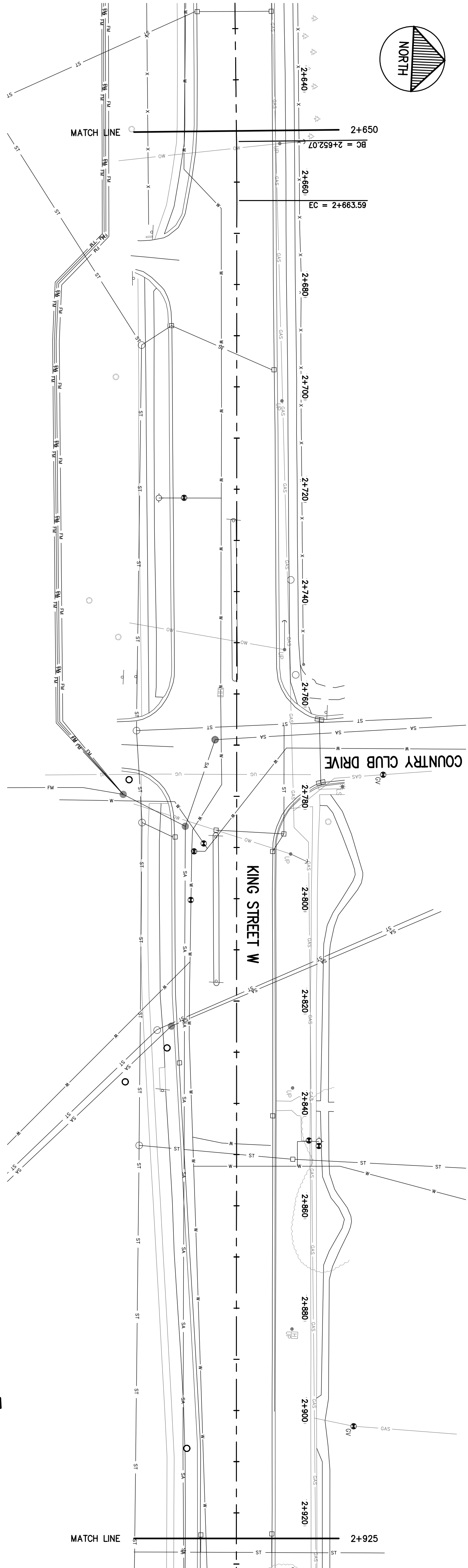

DISCLAIMER:
THIS DRAWING AND DESIGN IS COPYRIGHT PROTECTED WORK. SHALL NOT BE REPRODUCED, COPIED, OR TRANSMITTED IN ANY FORM OR BY ANY MEANS, ELECTRONIC OR MECHANICAL, INCLUDING PHOTOCOPYING, RECORDING, OR BY ANY INFORMATION STORAGE AND RETRIEVAL SYSTEM, WITHOUT THE WRITTEN PERMISSION OF THE CONSULTANT.

ISSUED FOR - REVISION:

NO.	DATE	DESCRIPTION
1	2014/04/23	ISSUED FOR EA

PROJECT NO.: 131-18048-00
DATE: APRIL 2014

ORIGINAL SCALE: 1:500
DESIGNED BY: MM
CHECKED BY: SRP
DATE: APRIL 2014

IF THIS SHEET IS NOT YOUR PRINTING SCALE:
25mm

TITLE: CIVIL

**FRONT ROAD UTILITIES PLAN
STA. 2+650 TO STA. 3+200**

SHEET #: U1.4
ISSUED FOR EA
DATE: 2014/04/23



LEGEND

- EXISTING PROPERTY LINE
- EXISTING SURFACE OF ASPHALT
- EXISTING ROAD CENTERLINE
- ROAD ALIGNMENT
- EXISTING SIDEWALK/CONCRETE PAD
- EXISTING ASPHALT DRIVEWAY
- EXISTING ASPHALT DRIVEWAY
- EXISTING DITCH LINE
- EXISTING BOTTOM OF SLOPE
- EXISTING EDGE OF WATER
- EXISTING RETAINING WALL
- EXISTING SANITARY MANHOLE
- EXISTING SANITARY FOREMAN
- EXISTING SANITARY FOREMAN
- EXISTING SANITARY FOREMAN
- EXISTING WATERMAIN
- EXISTING BELL LINE
- EXISTING GAS LINE
- EXISTING OVERHEAD LINE
- EXISTING VEGETATION
- EXISTING SANITARY MANHOLE
- EXISTING DOUBLE CATCHBASIN
- EXISTING STORM MANHOLE
- EXISTING WATER VALVE
- EXISTING HYDRANT
- EXISTING WATER METER
- EXISTING MONITORING WELL
- EXISTING UTILITY POLE
- EXISTING GUY WIRE
- EXISTING LIGHT STANDARD
- EXISTING HYDRO PEDestal
- EXISTING HYDRO METER
- EXISTING TRAFFIC LIGHT
- EXISTING HAND HOLE
- EXISTING TRAFFIC CONTROL BOX
- EXISTING GAS VALVE
- EXISTING GAS STATION PUMP
- EXISTING BOLLARD
- EXISTING SIGN
- EXISTING CULVERT
- EXISTING BUILDING

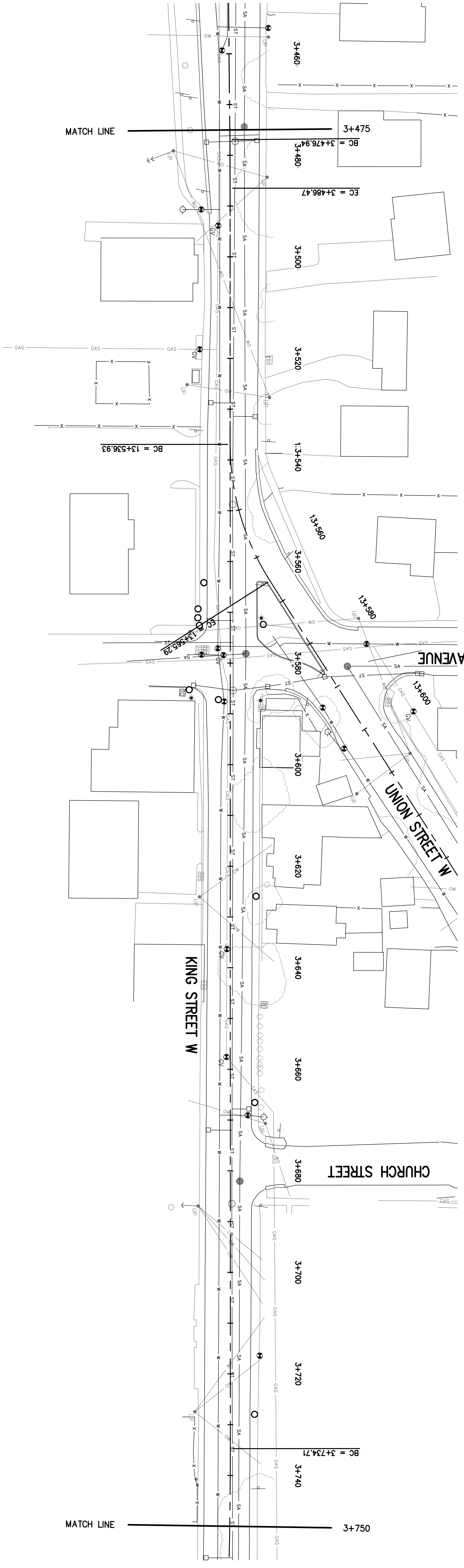
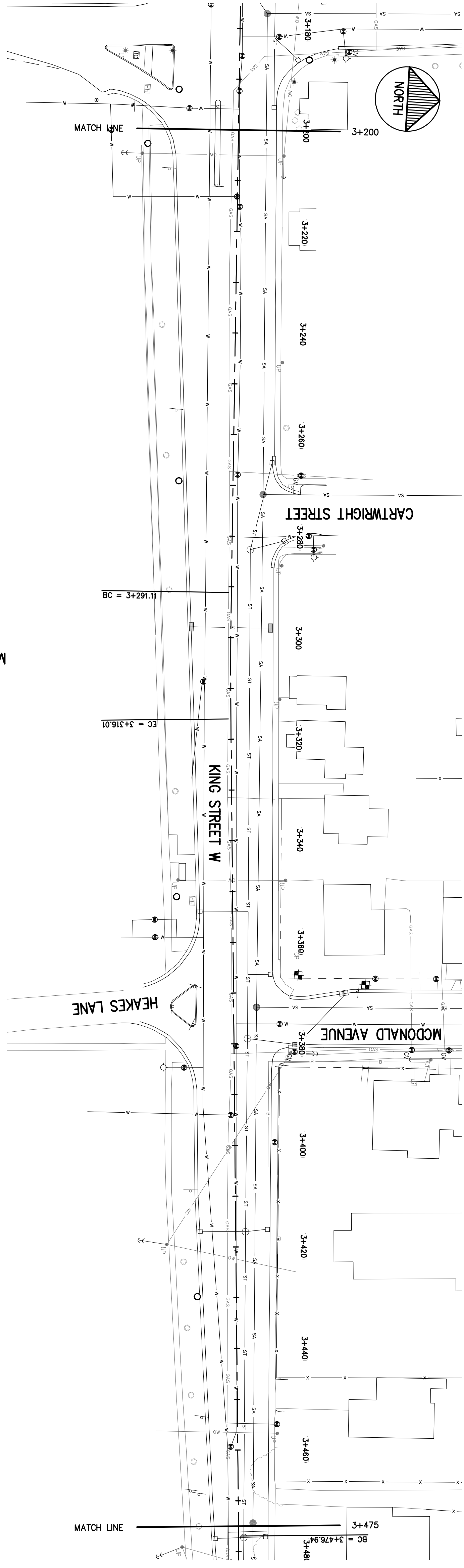

CLIENT REF. #
PROJECT
**PORTSMOUTH PUMPING STATION
FLOW DIRECTION AND
FRONT ROAD TRUNK
WATERMAIN INTERCONNECTION**



DISCLAIMER:
THIS DRAWING AND DESIGN IS COPYRIGHT PROTECTED. WHOEVER SHALL NOT BE HELD RESPONSIBLE FOR ANY DAMAGE TO PROPERTY OR PERSONS OR ANY OTHER LOSS OR INJURY CAUSED BY THE USE OF THIS DRAWING OR DESIGN. THE USER OF THIS DRAWING OR DESIGN SHALL BE RESPONSIBLE FOR OBTAINING ALL NECESSARY PERMITS AND APPROVALS FROM THE APPROPRIATE AUTHORITIES. THE USER SHALL BE RESPONSIBLE FOR OBTAINING ALL NECESSARY INFORMATION FROM THE CLIENT AND FOR VERIFYING THE ACCURACY OF THE INFORMATION PROVIDED BY THE CLIENT. THE USER SHALL BE RESPONSIBLE FOR OBTAINING ALL NECESSARY INFORMATION FROM THE CLIENT AND FOR VERIFYING THE ACCURACY OF THE INFORMATION PROVIDED BY THE CLIENT.

ISSUED FOR - REVISION:

NO.	DATE	DESCRIPTION
1	2014/04/23	ISSUED FOR EA

PROJECT NO.	131-18048-00	DATE:	APRIL 2014
ORIGINAL SCALE:	1:500	DESIGNED BY:	
DATE:	APRIL 2014	CHECKED BY:	
DESIGNED BY:		DATE:	
CHECKED BY:		DATE:	

TITLE	CIVIL
DISCIPLINE	
SCALE	25mm

FRONT ROAD UTILITIES PLAN
STA. 3+200 TO STA. 3+750

SHEET NUMBER	U1.5
ISSUE	5 OF 7
ISSUED FOR EA	0
DATE OF: 2014/04/23	

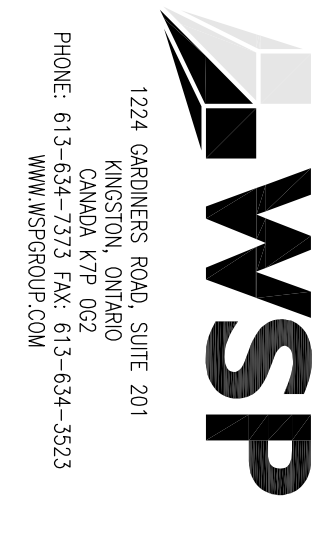

PORTSMOUTH PUMPING STATION
FLOW DIRECTION AND
FRONT ROAD TRUNK
WATERMAIN INTERCONNECTION

LEGEND

- EXISTING PROPERTY LINE
- EXISTING ASPHALT DRIVEWAY
- EXISTING ROAD CENTERLINE
- ROAD ALIGNMENT
- EXISTING SIDEWALK/CONCRETE PAD
- EXISTING ASPHALT DRIVEWAY
- EXISTING ASPHALT DRIVEWAY
- EXISTING DITCH LINE
- EXISTING BOTTOM OF SLOPE
- EXISTING EDGE OF WATER
- EXISTING FENCE
- EXISTING RETAINING WALL
- EXISTING SANITARY MANHOLE
- EXISTING SANITARY MANHOLE
- EXISTING SANITARY FOREMAN
- EXISTING STORM SEWER
- EXISTING WATERMAIN
- EXISTING BELL LINE
- EXISTING GAS LINE
- EXISTING OVERHEAD LINE
- EXISTING VEGETATION
- EXISTING SANITARY MANHOLE
- EXISTING CATCHBASIN
- EXISTING DOUBLE CATCHBASIN
- EXISTING STORM MANHOLE
- EXISTING WATER VALVE
- EXISTING HYDRANT
- EXISTING WATER METER
- EXISTING MONITORING WELL
- EXISTING UTILITY POLE
- EXISTING GUY WIRE
- EXISTING LIGHT STANDARD
- EXISTING HYDRO PEDestal
- EXISTING HYDRO METER
- EXISTING TRAFFIC LIGHT
- EXISTING HAND HOLE
- EXISTING TRAFFIC CONTROL BOX
- EXISTING GAS VALVE
- EXISTING GAS STATION PUMP
- EXISTING ROLLBAR
- EXISTING SIGN
- EXISTING CULVERT
- EXISTING BUILDING

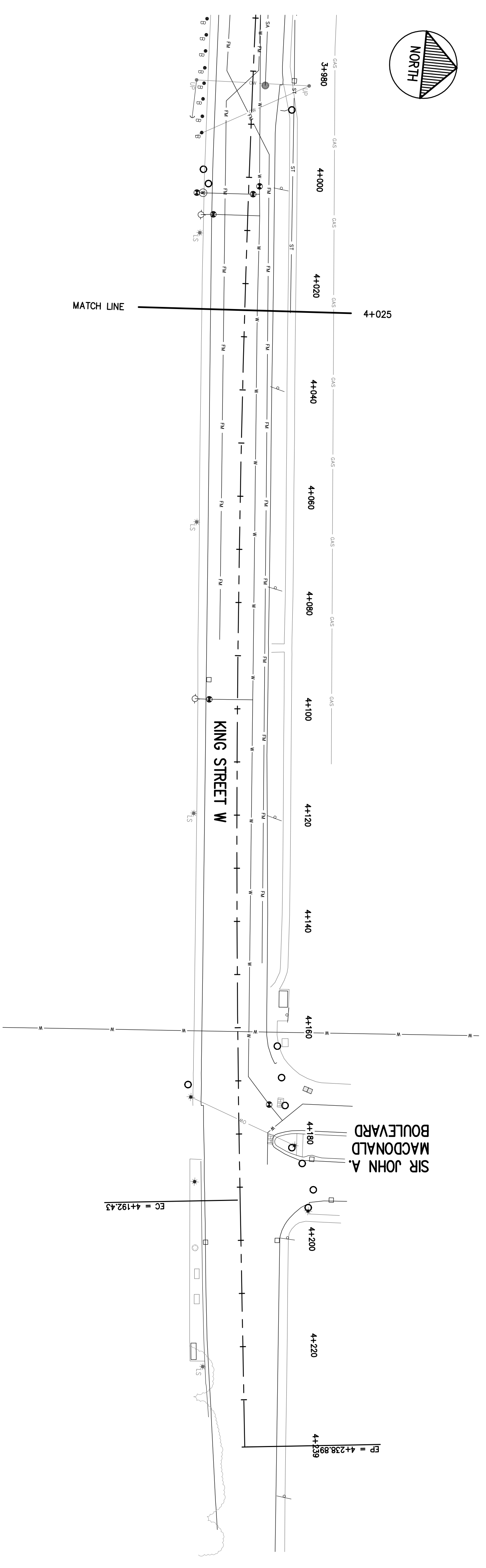
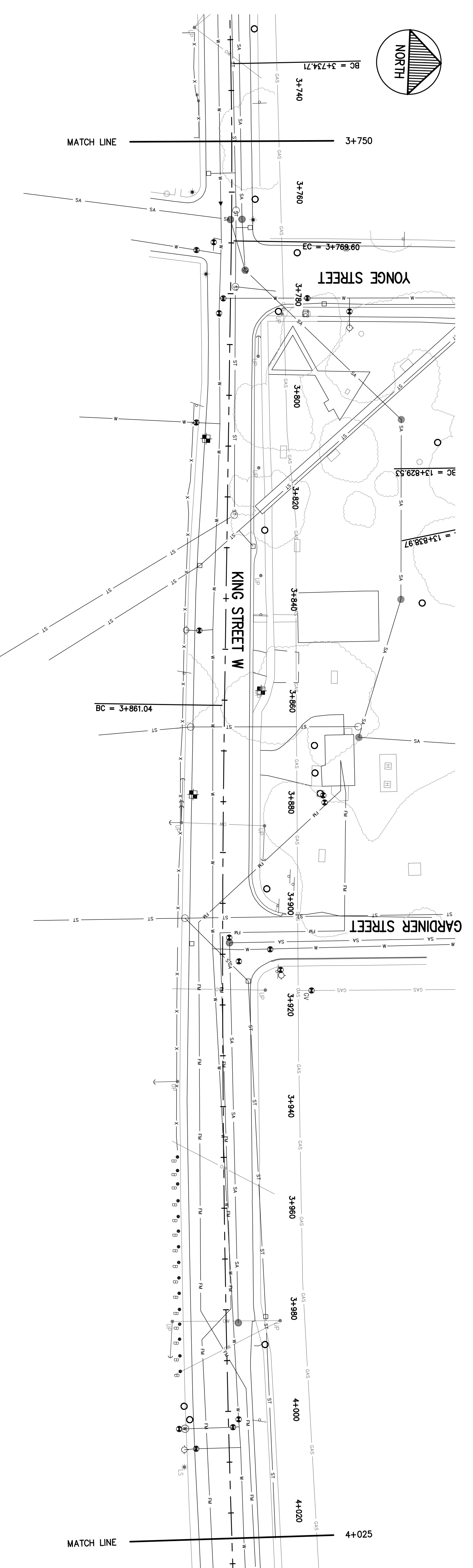

SHEET #		U1.6	
ISSUED FOR EA		6 OF 7	
DATE: 2014/04/23		REV #	
		0	

NO.	DATE	DESCRIPTION	DATE
1	2014/04/23	ISSUED FOR EA	

PROJECT NO. 131-18048-00
DATE: APRIL 2014
DESIGNED BY: MM
CHECKED BY: MM
DATE: 2014/04/23

DISCIPLINE: CIVIL
TITLE: FRONT ROAD UTILITIES PLAN
STA. 3+750 TO STA. 4+239

DISCLAIMER: THIS DRAWING AND DESIGN IS COPYRIGHT PROTECTED WORK. SHALL NOT BE REPRODUCED, COPIED, OR TRANSMITTED IN ANY FORM OR BY ANY MEANS, WITHOUT THE WRITTEN PERMISSION OF THE CONSULTANT. THE CONSULTANT SHALL NOT BE RESPONSIBLE FOR ANY ERRORS OR OMISSIONS IN THIS DRAWING AND DESIGN.

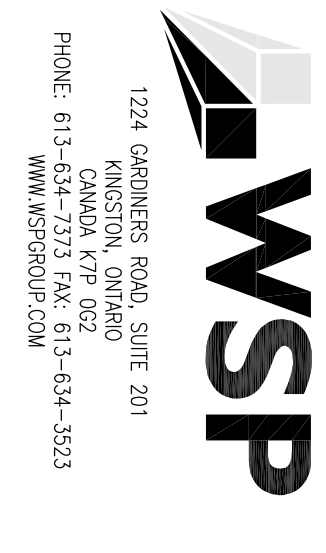

PORTSMOUTH PUMPING STATION
 FLOW DIRECTION AND
 FRONT ROAD TRUNK
 WATERMAIN INTERCONNECTION

LEGEND

- EXISTING PROPERTY LINE
- EXISTING SURFACE OF ASPHALT
- EXISTING ROAD CENTERLINE
- ROAD ALIGNMENT
- EXISTING SIDEWALK/CONCRETE PAD
- EXISTING ASPHALT DRIVEWAY
- EXISTING ASPHALT DRIVEWAY
- EXISTING DITCH LINE
- EXISTING BOTTOM OF SLOPE
- EXISTING EDGE OF WATER
- EXISTING FENCE
- EXISTING RETAINING WALL
- EXISTING SANITARY MANHOLE
- EXISTING SANITARY FORGEMAN
- EXISTING STORM SEWER
- EXISTING WATERMAIN
- EXISTING BELL LINE
- EXISTING GAS LINE
- EXISTING OVERHEAD LINE
- EXISTING VEGETATION
- EXISTING SANITARY MANHOLE
- EXISTING DOUBLE CATCHBASIN
- EXISTING STORM MANHOLE
- EXISTING WATER VALVE
- EXISTING HYDRANT
- EXISTING WATER METER
- EXISTING MONITORING WELL
- EXISTING UTILITY POLE
- EXISTING GUY WIRE
- EXISTING LIGHT STANDARD
- EXISTING HYDRO PEDESTAL
- EXISTING HYDRO METER
- EXISTING TRAFFIC LIGHT
- EXISTING HAND HOLE
- EXISTING TRAFFIC CONTROL BOX
- EXISTING GAS VALVE/SHUT OFF
- EXISTING GAS STATION PUMP
- EXISTING ROLLBAR
- EXISTING SIGN
- EXISTING CULVERT
- EXISTING BUILDING

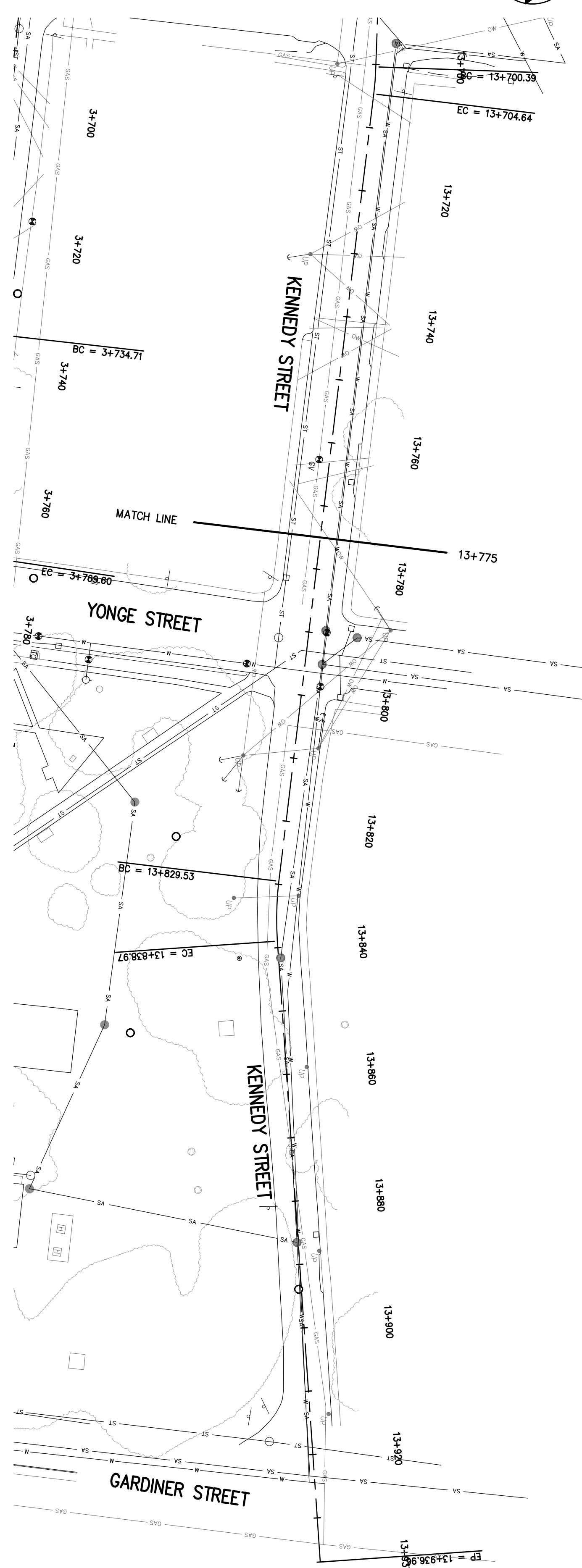

DISCIPLINE: CIVIL

TITLE: FRONT ROAD UTILITIES PLAN
 STA. 13+500 TO STA. 13+937

SHEET #: U1.7
 7 OF 7

ISSUED FOR EA

DATE: 2014/04/23

NO.	DATE	DESCRIPTION	DATE
1	2014/04/23	ISSUED FOR EA	

PROJECT NO.: 131-18048-00

DATE: APRIL 2014

ORIGINAL SCALE: 1:500

DESIGNED BY: MM

CHECKED BY: MM

DATE: APRIL 2014

IF THIS SHEET IS NOT YOUR PRINTING SCALE:

SCALE: 25mm

DISCLAIMER: THIS DRAWING AND DESIGN IS COPYRIGHT PROTECTED WORK. SHALL NOT BE REPRODUCED, COPIED, OR TRANSMITTED IN ANY FORM OR BY ANY MEANS, ELECTRONIC OR MECHANICAL, INCLUDING PHOTOCOPYING, RECORDING, OR BY ANY INFORMATION STORAGE AND RETRIEVAL SYSTEM, WITHOUT THE WRITTEN PERMISSION OF WSP GROUP INC.

DESIGNED FOR - REVISION: